York Farm Fresh (YFF) is a non-profit association run by a board of farmers. The association has a vested interest in promoting local farm fresh food grown and produced throughout York Region. YFF invites you to shop local and support our farm fresh products. Experience the freshness York Region has to offer.

There is a rich farming history in York Region and our 2021 Guide Map highlights farms and farmers' markets as your source for healthy local food.

Participate in our Passport to Fresh contest and meet our farmers producing local food. Download our free York Farm Fresh multilingual app for updates, available on the Apple Store and Google Play.

York Farm Fresh Association is accepting new members, for more information email:
info@yorkfarmfresh.com

THANK YOU TO THE FOLLOWING SUPPORTERS OF LOCAL FARMING

York Region · Central Counties Tourism · King · Georgina · Whitchurch-Stouffville · Richmond Hill · Vaughan · East Gwillimbury · Markham

1 19TH AVENUE FARMER'S MARKET
2931 - 19th Avenue, Markham 905-887-8954 ext. 2
wethefresh.ca *farmersmarket@toptomatofoods.ca*
Locally grown fruits and vegetables including strawberries, tomatoes, artichokes, broccoli, cauliflower, cabbage, eggplant, peppers, zucchini and a garden centre. Proud to offer this to our community from **May to November**, seven days a week, check wethefresh.ca for hours of operation.

2 AE NATURAL MEATS
19619 McCowan Road, Mount Albert 905-955-5749
aenaturalmeats.com *office@aenaturalmeats.com*
AE Natural Meats is a family farm which prides itself on producing premium grass fed lamb, beef, pork, chicken and turkeys. This is achieved by our animals roaming on large grass pastures. We DO NOT use antibiotics, steroids or hormones in raising our animals. Our top priority is the well being of our animals. **Open year round**. Call ahead for hours. Curbside pick up and local delivery for those in quarantine. Call in order 905-955-5749

3 APPLEWOOD FARM
12416 McCowan Road, Stouffville 905-640-5357
applewoodfarm.ca *info@applewoodfarm.ca*
Applewood Farm is your place to spend the day picking strawberries and apples. We strive to make a true-to-farming experience for you and your family to take part in. While you visit us, you can experience picking your own fruit, wagon rides, pumpkin picking (fall), corn maze (fall), and more. **Open mid June - mid July** (varies) for strawberry picking. **Open September - mid October** for apple and pumpkin picking. Follow us on instagram and facebook @applewoodfarmstouffville

4 BELICIOUS PRODUCTS
4346 Jesse Thomson Road, Stouffville 416-896-1515
beliciousproducts.com *info@beliciousproducts.com*
All of our honey comes from our apiary in Stouffville. Our passion for producing honey stems from our roots in Drama, Greece. Our beekeepers rely on knowledge from three generations of honey producers to produce the most natural honey. **Open year round**, seven days a week. Online shopping available. Monday - Friday, 9 a.m. - 5 p.m. Saturday, 12 p.m. - 5 p.m. Sunday, 9 a.m. - 3 p.m.

5 BLACK FOREST GARDEN CENTRE
15445 Keele Street, King City 905-727-4349
blackforestgardencentre.com
george@blackforestgardencentre.com
Serving York Region since 1986, our family is more than happy to give someone a hand or to pass on good advice. We are your number one, go-to spot for all garden needs. Soils, perennials, baskets, trees and an extensive selection of non-GMO and heirloom vegetable and fruit plants. **Open Year Round**. 7 Days a week. See website for seasonal hours. In-store, Curbside pickup & order online

6 BROOKS FARMS
122 Ashworth Road, Mount Albert 905-473-3246
brooksfarms.com *info@brooksfarms.com*
Farm market, bakery and café with pick-your-own, birthday parties and educational tours. Maple Sugar, Easter, Summer, Fall and Christmas Light Festival. **Open year round**. Hours vary depending on season. Please see website for more information. Curbside pick up, order online.

7 CIRCLING HAWK FARM & MEADERY
13433 Leslie Street, Richmond Hill 289-809-4360
circlinghawkfarm.com *farmgate@circlinghawkfarm.com*
Farm gate sales of fresh honey, comb, pollen, mead, fruit wine, cheesecake and personalized gift jars. **Open year round** every day 9 a.m. until dusk. Major credit cards and cash accepted or order online for curbside pick up. Ring the bell for service from a pickup window.

8 CLEARWATER FARM
481 Lake Drive East, Willow Beach 705-242-9300
clearwaterfarm.ca *info@clearwaterfarm.ca*
Young farmers learning regenerative agriculture and sharing fresh local veg with customers through weekly food basket and a farm stand. New online learning (replaces on-site activities during pandemic) for families to explore their connections with nature, land and water at www.clearwaterkids.org. Farm Stand open to the public: **Saturdays** from 9 a.m. to 1 p.m. starting **May 22nd through September 4th.** Please observe social distancing on site and stay in designated areas.

9 CLOVERHILL FLOWERS
2554 Old Homestead Road, Georgina 647-407-0752
cloverhillflowers.ca *hello@cloverhillflowers.ca*
Farm gate sales of fresh cut flower bouquets and arrangements, herbs, tomatoes, honey, handmade bath products and gifts. Floral design workshops throughout the summer. **Open June to September**. Check cloverhillflowers.ca for hours of operation. Curbside pick up and delivery, order online. Follow us on Instagram and Facebook: @cloverhillflowers

10 COOPER'S CSA FARM
266 Ashworth Road, Zephyr 905-830-4521
coopersfarm.ca *steve-lisacooper@coopersfarm.ca*
Year round CSA program; 10 acre corn maze with Upick pumpkins. **Farm store open** Thursday - Sunday **June to October** and every Saturday **November to May.** See website for in season events and hours.

11 FRESH VEGGIES AT 60 AILEEN
60 Aileen Avenue, King Township 416-729-0565
60Aileen.ca *60aileen@gmail.com*
Farm gate sales of fresh veggies, most picked day before or day of. Some items may be handpicked while you are present! It does not get much fresher than that! **Open June to Thanksgiving**. Wednesday - Friday 10 a.m. - 6 p.m., Saturday 9 a.m. - 7 p.m., Sunday 10 a.m. - 6 p.m. Accept debit/credit/cash/etransfer. Curbside pick up, order online, farm gate sales.

12 HOLLAND MARSH WINERIES
18270 Keele Street, Newmarket 905-775-4924
hmwineries.ca *info@hmwineries.ca*
Nestled in Canada's premier historical farming community known as the Holland Marsh – The Nersisyan Family strives to harmoniously infuse the tradition of Old-World winemaking with some New-World flare. Holland Marsh Wineries is renowned for its award-winning wines and venue spaces, enhanced tours and tastings as well as supporting all things local. **Open year round.**

13 HOLTROP FAMILY FARM
23091 Woodbine Avenue, Keswick 905-252-5083
holtfamfarm@gmail.com
Farm gate sales of corn, tomatoes, pumpkins, squash. **Open Mid July to Mid November**. Summer hours: Monday to Friday, 10 a.m. to 7 p.m. Saturday 9 a.m. to 7 p.m. Sunday closed Fall Hours (after labour day): Monday to Friday, 10 a.m. to dusk, Saturday 9 a.m. to dusk, Sunday closed.

14 HOMESTEAD FARM EGGS
983 Graham Sideroad, King Township 905-775-2106
homesteadeggs.com *homesteadeggs@gmail.com*
Eggs, honey, maple syrup, cheese, meat, and Dutch items. Registered egg grading station. White and brown eggs (classic, free-run, grass-fed, organic and omega), duck eggs and quail eggs. **Open year-round**. Monday to Friday, 8 a.m. to 5:30 p.m. Saturday, 8 a.m. to 2:30 p.m. Closed Sunday. Contactless/curbside pickup available. Social distancing rules followed in store.

15 HOMESTEAD ORCHARDS
3961 Old Homestead Road, Sutton 905-722-5325
homesteadorchards.com *info@homesteadorchards.com*
Apples, Strawberries and Raspberries, fresh picked and pick-your-own. Apple cider, preserves, maple syrup, from scratch baking, asparagus, corn and pumpkins. No charge children's play area. **Open May to December.** Please see website for details. Curbside pick up, order online.

16 HOWARD'S FARM
19301 2nd Concession, East Gwillimbury
howard-herald@hotmail.com 905-836-6882
Farm gate sales of hormone and antibiotic-free meats (pork and Halal beef, lamb and chicken), maple syrup, honey, cheeses, eggs, sunflowers, pumpkins and gourds. **Open Year Round.** 7 days a week, 8 a.m. to 6 p.m.

17 HUTCHINGS FARM
8923 Morning Glory Road, Pefferlaw 905-955-2389
facebook.com/hutchingsfarm *hannahssheep@yahoo.ca*
Family run farm with farm gate sales of farm fresh eggs, chicken, lamb, pork, seasonal vegetables, dryer balls and felted soap. **Open Year Round**, 7 days a week, check Facebook for seasonal hours. Contactless pick up, text order.

18 JUDY'S TROPICAL GARDEN
7297 Reesor Road, Markham 905-201-8624
judystropicalgarden.com *Noeljudy@aol.com*
Pick-Your-Own tropical vegetables and farm market offering bitter melons, okra, molokia, malabar spinach, edible squash, tomatoes, peppers, eggplants, calalou, watergreen, winter melon, watermelon, beans, edible gourd, sour leaves, pumpkins and Halloween decor. **Open August to October.** 7 days a week. August, 8 a.m. to 8 p.m. September, 9 a.m. to 8 p.m. October, 9 a.m. to 6 p.m.

19 KING COLE DUCKS
15351 Warden Avenue, Stouffville
905-836-9461 ext. 200
kingcoleducks.com *info@kingcoleducks.com*
Farm-fresh duck and duck products including ready-to-cook and ready-to-serve. All products are natural, grain-fed, antibiotic-free and gluten-free. **Open Year Round**. 7 days a week 9 a.m. to 4 p.m. Curbside pick up, order online.

20 MARQUES FAMILY FARM
365 King Street, King Township 289-552-3526
marquesfamilyfarm.com
marquesfamilyfarm@gmail.com
Third-generation family-owned farm, currently farming 100 acres in premium quality, vitamin rich soil in the Holland Marsh. **Open year round**, we are dedicated to bringing our community premium and quality produce. Offering a seasonal Harvest Box Program with fresh Ontario produce, a year-round next day delivery program, and our Farmer's Market with a large selection of vegetables, fruit, dairy, meat, baked goods and more. Farm events and activities are happening all year long!

21 MILL VALLEY FARM
12740 Mill Road, King City 905-859-0271
millvalleyfarmon@gmail.com
We are a diversified cash crop farm that also offers maple syrup, pickles and preserves, and our summer specialty - sweet corn! Other delicious vegetables available, including pumpkins and squash in the Fall. Everything we sell is grown and produced on site, by us. The produce stand is **open from July 1st to Nov 1st** 8:00 a.m. - sundown. By appointment outside of these times and during Winter/Spring.

22 NIEMI FAMILY FARM
18463 Highway 48, Mount Albert 289-716-4586
niemifamilyfarm.ca *marjo@niemifamilyfarm.ca*
Working family farm with farm gate sales of perennials, plants, trees, shrubs, fresh cut flowers, vegetables, baking, and fresh breads. Christmas Village Market serving apple cider and hot chocolate with bonfires, baby animals, Christmas trees, wagon rides and visits from Santa **Open May 1 to December 24**. See website for hours. Curbside pick up, order online.

23 PINE FARMS ORCHARD
2700 - 16th Sideroad, King City 905-833-5459
pinefarmsorchard.com *contact@pinefarmsorchard.com*
Farm gate sales of apples & fresh local produce. Bakery, Take-away beverages & food. Frozen homemade meals, soups and meat or vegetarian pies. Honey, cider, giftware, maple syrup, pies, pumpkins, tours, Christmas trees and greenery. Pick-your-own apples in season. **Open year round.** Check website for menus & current hours. Contactless window and curbside pick up, order online.

24 PIONEER BRAND HONEY AND MAPLE
5815 - 15th Side Road, Nobleton 416-807-2253
pioneerbrand.ca *andre@pioneerbrand.ca*
At the headwaters of the Humber River on top of the rolling hills of the Oak Ridges Moraine. Pioneer Honey produces 100% Ontario apiary products, Honey, Pollen, Beeswax, propolis and skin care products. Visit our spacious storefront then take a walk on our beautiful trails, enjoy some fresh air. **Open year round** weekdays 10 a.m. - 6 p.m. and weekends 10 a.m. - 4 p.m. Curbside pick up and online orders are also welcomed.

25 PROVIDENCE HILL FARM
7770 - 16th Sideroad, King Township
providencehillfarm.ca *info@providencehillfarm.ca*
All naturally-grown vegetables, herbs, microgreens, mushrooms and cut-flowers using regenerative farming practices. Pantry items, grass-fed / finished beef, sustainability-farmed fish, wild rice, maple syrup, natural skin-care etc. CSA MEMBERSHIPS available. Veg & Herb Plant sales for your garden in spring. Check website for selection and to pre-order. **Open from May to season's end**, Thursday / Friday 4 p.m. - 7 p.m., Saturday 12 p.m. - 3 p.m. At Aurora Farmers Market on Saturday mornings.

26 REESOR'S FARM MARKET
10825 - 9th Line, Markham 905-640-4568
reesors.ca *reesors.info@gmail.com*
Reesor's Farm Market has been the go to place for strawberries, (picked and U-pick) as well as sweet corn and fresh baking since 1985. We specialize in food we grow and make and also offer great produce from other Ontario producers. Check out our website for everything you need to know. **Open the 2nd Thursday in June through to October 31**, Monday - Saturday 9 a.m. - 6:30 p.m. Closed every Sunday. Reesor's.....growing & making good food!

27 ROBINTIDE FARMS
2720 King-Vaughan Road, Vaughan 647-988-2720
robintidefarms.com *info@robintidefarms.com*
Pick-your-own and pre-picked strawberries, raspberries, peas, beans, potatoes, cherry tomatoes, zucchini, beets, kale, swiss chard, lettuce and other vegetables. Fall months include a pumpkin/squash patch and corn maze. **Open Mid-June to October 31**. ***Call ahead for crop updates and seasonal hours.*** 647-988-2720

28 ROSE FAMILY FARM
17569 Centre Street, Mount Albert 905-473-3574
rosefamilyfarm.ca *rosefarm@sympatico.ca*
We sell Yukon Gold and white potatoes, sweet corn, strawberries, pumpkins, Leadbetter's meat products, honey, cheese, maple syrup, homemade pies and meat pies. **Open May to October**. Seven days a week, 9 a.m. to 5 p.m. Chip wagon open Friday - Sunday and holiday Mondays. Check Facebook for seasonal updates.

29 ROUND THE BEND FARM
16225 Jane Street, Kettleby 905-727-0023
roundthebendfarm.com *sue.rtbf@gmail.com*
We are a working family farm, raising turkeys and growing fruits and vegetables since 1986. RTBF has an on farm market and a seasonal CSA program, with pick up at the farm or delivery. At RTBF we have children's activities, farm animals, and wagon rides. **Open year round** - May to October Tuesday to Friday, 9 a.m. - 6 p.m. Saturday 9 a.m. - 5 p.m. Closed Sunday. Winter hours: Open Thursday & Friday 10 a.m. - 6 p.m., Saturday 10 a.m. - 4 p.m. Open select holidays.

30 SANDY'S FARM & GARDEN CENTRE
4283 King-Vaughan Road, Vaughan 647-205-4388
sandysfarm.ca *info@sandysfarm.ca*
We offer a variety of flowers and vegetable plants in the spring time, and farm fresh fruits and veggies from June to November. **Open April to November**, visit website for hours.

31 SHARON CREEK FARM
18805 2nd Concession, East Gwillimbury 905-758-7856
sharoncreekfarm.ca *info@sharoncreekfarm.ca*
Organic Certified permaculture farm: rhubarb, haskaps, black currants, red currants, gooseberries, table grapes, cherry plums, Asian pears, European pears, black raspberries, sea buckthorn, goji, Asian greens, herbs, cucumbers, tomatoes, beans, and garlic. Free range, pastured, duck, chicken and quail eggs. Wool products (batts, fleece, rovings, spun yarn), honey. **Open April to November**, Saturdays from 10 a.m. - 2 p.m.. Order online for curbside pickup.

32 SHARON ORCHARDS FARM MARKET
18359 Woodbine Avenue, Sharon 905-252-0556
sharonorchards.com *paul@sharonorchards.com*
In our farm market we sell freshly picked apples, apple cider, apple butter, apple sauce, honey and organic squash, beets and garlic, which we grow on our family farm. **Open September to November**. Please see website for details.

33 SIMPSON FAMILY FARMS
15152 Highway 48, Stouffville 905-640-2657
simpsonfamilyfarms.ca *info@simpsonfamilyfarms.ca*
We are a 7th generational family farm. Our farm sells honey, potatoes, onions, carrots, beets, apples and a variety of seasonal vegetables. We offer a 16-week seasonal Farm Box during the summer (see our website for all the details). We also sell and deliver potatoes and onions directly to restaurants and wholesalers throughout York Region and beyond. Check our website for our farm hours. **Open year round**. Curbside pick up, order online.

34 STAITE'S HONEY
244 Ashworth Road, Zephyr 905-473-3401
staites-honey.com *staiteshoney@live.com*
Beekeepers for over 25 years selling pure local products. Our Honey is available in Wildflower, Buckwheat, Cinnamon, Blueberry and Raspberry. We also have Bee Pollen, Beeswax, Candles, Skin Cream, Soaps, Propolis, Royal Jelly and Honey Comb. **Open year round**. Please visit our website for up to date store hours. Curb side and shipping service is also available.

35 STRAWBERRY CREEK FARM MARKET
17471 Woodbine Ave, Newmarket 905-868-9996
Entrance off of Davis Drive
strawberrycreekfarms.ca *info@strawberrycreekfarms.ca*
When in season, pick-your-own strawberries, peas, raspberries, and beans. We offer locally grown fruits, sweet corn, vegetables and fresh baking. **Open Mid June to October 31**. Monday to Saturday, 9 a.m. to 6 p.m.

36 THOMPSON POTATO FARM
19228 McCowan Road, Mount Albert 905-473-3460
thompsonpotatofarm.com *info@thompsonpotatofarm.com*
Family farm offering farm gate sales of potatoes and sweet corn. Wholesale deliveries available. **Open year round**. Contactless shopping on farm.

Due to Covid-19 restrictions events across York Region are suspended at this time.
Check our website **yorkfarmfresh.com** for updates.

FARMERS' MARKETS

1 AURORA FARMER'S MARKET AND ARTISAN FAIR
Town Park in Aurora 289-796-1825
theaurorafarmersmarket.com
theaurorafarmersmarket@gmail.com
Open May 1 to October 30, Saturdays 8 a.m. to 1 p.m.

2 EAST GWILLIMBURY FARMERS' MARKET
Civic Square, 19000 Leslie Street, Sharon 905-716-6404
eastgwillimbury.ca/Things_To_Do
dseverino@eastgwillimbury.ca
Our mission is to build community connections and grow our local economy through an abundance of local produce and products. Enjoy local fruits, vegetables, perennial, eggs, meats, cheeses, baked goods, honey, sauces, preserves, soaps, artisans and much more. **Open Thursdays, May 13 to October** 2 p.m. to 7 p.m.

3 GEORGINA FARMERS' MARKET
20849 Dalton Rd, Sutton 289-264-7626
GeorginaFarmersMarket.ca
GeorginaFarmersMarket@gmail.com
The Georgina Farmers' Market runs **May 23 - October 3**, **Sundays** 9 a.m. - 2 p.m. Featuring more than 30 vendors offering a wide range of local products including produce, meats, baked goods and crafts, all from local vendors. This community-run market gives consumers a unique opportunity to meet, get to know and support the people in our town and nearby communities who grow and prepare food.

4 MAIN STREET MARKHAM FARMERS' MARKET
132 Robinson Street, Markham
mainstreetmarkham.com *info@mainstreetmarkham.com*
A weekly Farmers' Market where you can find fresh, locally grown fruits and vegetables, baked goods, preserves, soaps, crafts and much more. **Open June 5 to October**, **Saturdays** from 9 a.m. to 1 p.m.

5 NEWMARKET MAIN STREET FARMERS' MARKET
Newmarket Riverwalk Commons, Newmarket
newmarketfarmersmarket.com
info@newmarketfarmersmarket.com
A place to buy farm fresh produce, homemade baking, hand-made crafts and a great place to meet up with friends over breakfast or lunch. **Open May 1 to late October. Saturday**, 8 a.m. to 1 p.m.

6 STOUFFVILLE FARMERS' MARKET
19 Civic Avenue, Downtown Stouffville
905-640-1910 ex. 2470
L4A.ca *joan.crosbie@townofws.ca*
Located behind 19 on the Park Theatre in Downtown Stouffville the market offers farm fresh products, baked goods, artisanal crafts and ready to eat items. **Open June 26 to October 2, Saturdays**, 9:30 a.m. to 12:30 p.m.

7 VILLAGE MARKET AT WALDORF SCHOOL
9100 Bathurst Street, Thornhill
villagemarket.ca *mgrvillagemarket@gmail.com*
The Village Market is a farmers market **Open May 1 - December 1, Saturdays** 8 a.m. - 12 p.m. We support local farmers and producers.

8 WOODBRIDGE VILLAGE FARMERS' MARKET
5020 Highway 7, Vaughan
woodbridgefarmersmarket.com
The Woodbridge Village Farmers Market is a non-profit, volunteer run market affiliated with the Woodbridge Agricultural Society. We believe in the importance of local agriculture, healthy food, and the environment. We are a true farmers market and our farmers are all located in or near the Greenbelt. **Open June 12 to October 9, Saturdays,** 9 a.m. to 1 p.m. Located in the parking lot of the Woodbridge Pool and Memorial Arena.

EXPERIENCE THE FRESHNESS YORK REGION HAS TO OFFER

Six driving routes have been developed to help you easily source a variety of local food. Each route offers a mix of produce, protein and farm fresh prepared foods.

FRESH
Свежий 新鮮的
பது மலர்ச்சி வாய்ந்த
FRAÎCHE 新鮮的 تازه

DOWNLOAD THE FREE YFF MULTILINGUAL APP

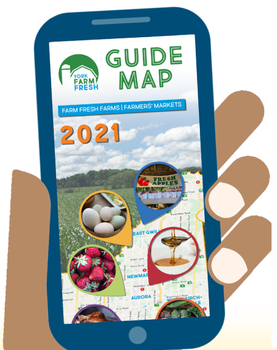

APPLE IoS

Android Google

ROUTE A
41 kilometres
44 minutes

29. ROUND THE BEND FARM
16225 Jane Street
Kettleby
Year Round

25. PROVIDENCE HILL FARM
7770 16th Sideroad
Nobleton
May to December

24. PIONEER BRAND HONEY AND MAPLE
5815 15th Sideroad
Nobleton
Year Round

21. MILL VALLEY FARM
12740 Mill Road
King City
July to October

30. SANDY'S FARM & GARDEN CENTRE
4283 King-Vaughan Road,
Vaughan
April to November

27. ROBINTIDE FARMS
2720 King Vaughan Road
Vaughan
June - July /
September - October

ROUTE B
24 kilometres
29 minutes

14. HOMESTEAD FARM EGGS
983 Graham Sideroad
King Township
Year Round

20. MARQUES FAMILY FARM
365 King Street
King Township
Year Round

11. FRESH VEGGIES AT 60 AILEEN
60 Aileen Road
King Township
June to Thanksgiving

12. HOLLAND MARSH WINERIES
18270 Keele Street
Newmarket
Year Round

5. BLACK FOREST GARDEN CENTRE
15445 Keele Street
King City
Year Round

23. PINE FARMS ORCHARD
2700 16th Sideroad
King City
Year Round

ROUTE C
16 kilometres
17 minutes

16. HOWARD'S FARM
19301 2nd Concession
East Gwillimbury
Year Round

31 – SHARON CREEK FARM
18805 2nd Concession
East Gwillimbury
April to November

32. SHARON ORCHARDS FARM MARKET
18359 Woodbine Avenue
Sharon
September to November

35. STRAWBERRY CREEK FARM MARKET
17471 Woodbine Ave
Newmarket
June to October

7. CIRCLING HAWK FARM & MEADERY
13433 Leslie Street
Richmond Hill
Year Round

1. 19TH AVENUE FARMER'S MARKET
2931 - 19th Avenue
Markham
May to November

ROUTE D
52 kilometres
55 minutes

13. HOLTROP FAMILY FARM
23091 Woodbine Avenue
Keswick
July to November

8. CLEARWATER FARM
1614 Metro Road North
Willow Beach
July, August

17. HUTCHINGS FARM
8923 Morning Glory Road
Pefferlaw
Year Round

2. AE NATURAL MEATS
19619 McCowan Road
Mount Albert
Year Round

9. CLOVERHILL FLOWERS
2554 Old Homestead Road
Georgina
June to September

15. HOMESTEAD ORCHARDS
3961 Old Homestead Road
Sutton
May to December

ROUTE E
34 kilometres
36 minutes

10. COOPER'S CSA FARM
266 Ashworth Road
Zephyr
Year Round

34. STAITE'S HONEY
244 Ashworth Road
Zephyr
Year Round

6. BROOKS FARMS
122 Ashworth Road
Mount Albert
March to December

36. THOMPSON POTATO FARM
19228 McCowan Road
Mount Albert
Year Round

22. NIEMI FAMILY FARM
18463 Highway 48
Mount Albert
April to December

28. ROSE FAMILY FARM
17569 Centre Street
Mount Albert
May to October

ROUTE F
38 kilometres
40 minutes

33. SIMPSON FAMILY FARMS
15152 Highway 48
Whitchurch - Stouffville
Year Round

19. KING COLE DUCKS
15351 Warden Avenue
Whitchurch - Stouffville
Year Round

4. BELICIOUS PRODUCTS
4346 Jesse Thomson Road
Whitchurch - Stouffville
Year Round

3. APPLEWOOD FARM
12416 McCowan Road
Whitchurch - Stouffville
June - July / September - October

26. REESOR'S FARM MARKET
10825 9th Line
Markham
June to October

18. JUDY'S TROPICAL GARDEN
7297 Reesor Road
Markham
August to October

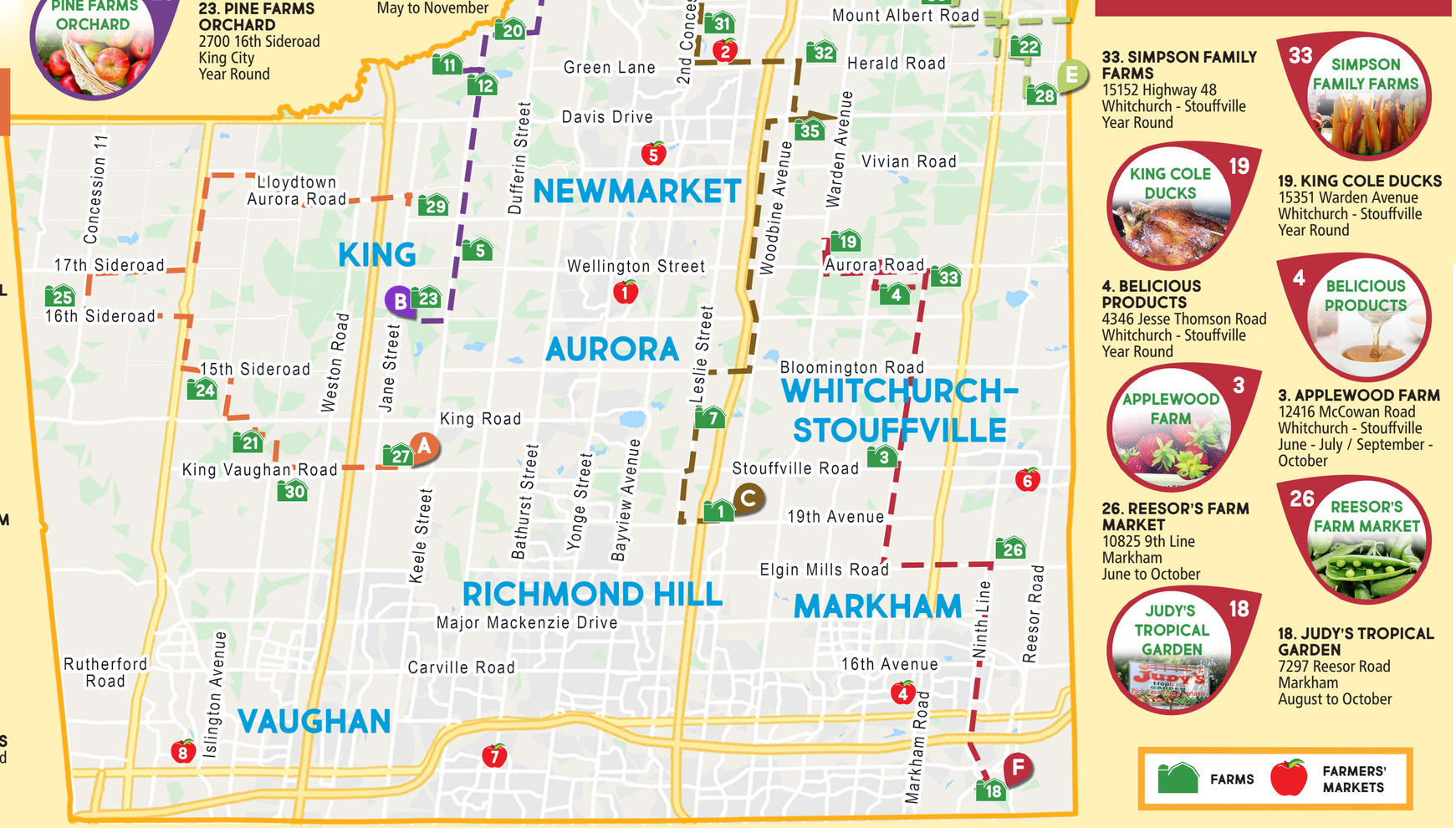

FARMS
FARMERS' MARKETS

PASSPORT to FRESH

COLLECT YFF STAMPS FOR CHANCE TO WIN A THANKSGIVING HARVEST BASKET

RULES

To enter, **collect virtual stamps** from a route.

Multiple entries permitted from different routes.

Submit entry to: **yorkfarmfresh.com/passport**

Winners will be drawn on July 14, August 11, September 8, and Grand Prize draw (value $250) on October 5.

VIRTUAL STAMPS

Take photo at the farm or of products purchased, hashtag **#PassportToFresh** and link **@yorkfarmfresh** for ballot entry for prize consideration, submit your passport via our website.

ICON GUIDE

FARM NAME #

The icon colour matches the trail colour on the map and the icon numbers match the numbers on the map and the farm detail listings on the reverse side of the map.